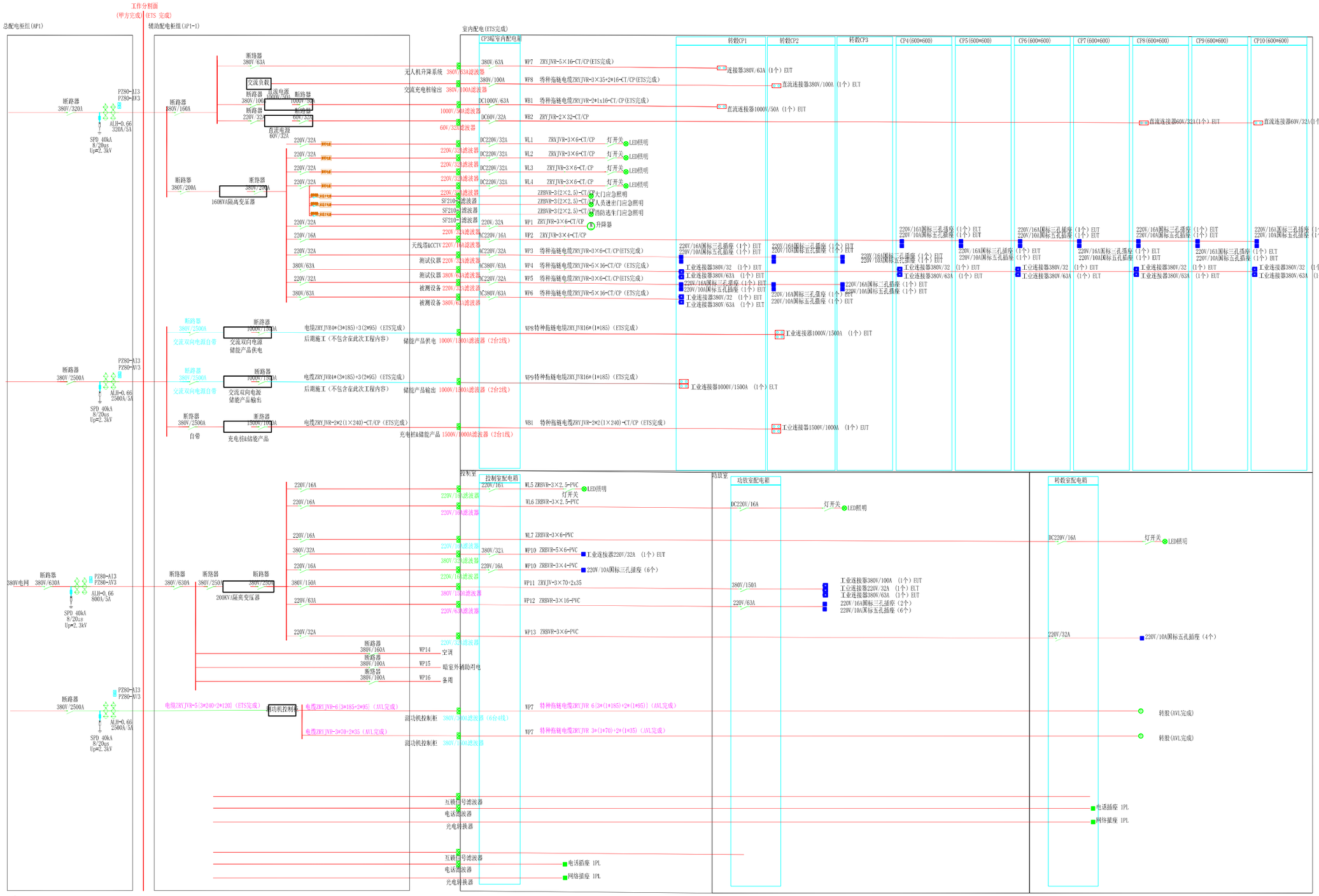


注：
1所有配电回路在滤波器之前不允许有漏电保护装置，如必须设置漏电保护，需要再漏电保护装置和滤波器之间增加有隔离功能的变压器或电源。
2甲方（客户）在设计室外各配电柜中的回路开关时，需要在开关上提供可以控制暗室内终端箱要求的信号线接线接点。确保在发生相关情况是可以控制开关断电。

ETS·LINDGREN CHINA
An ESCO Technologies Company
Beijing Lindgren E.M.Technology Co.,Ltd.
China Office :
No. 17 Madian East Road, Haidian Dist., Beijing, P.R.C
Beijing P.R.C100083
Tel:8610-82730877 Fax:8610-82730880

This document and the information contained therein are the property of LINDGREN RF ENCLOSURES, INC. Glendale Heights, Illinois. Recipient agrees NOT to:
(1) Use such information for purposes other than those expressly authorized By LINDGREN RF ENCLOSURES, INC. (2) Furnish such information to any other person in whole or in part without the express written permission of LINDGREN RF ENCLOSURES, INC. (3) Reproduce or copy this document either in whole or in part without the express written permission of LINDGREN RF ENCLOSURES, INC.

图名: SHEET TITLE
整车混响室配电系统图

版本说明: REVISIONS DESCRIPTION
版本 REV | 说明 DESCRIPTION

工程名称: PROJECT TITLE
NAST10m暗室&OTA暗室项目
地址: ADDRESS

制图人: DRAWN BY: Zhang Haipeng
审核人: CHECKED BY:
负责人: MANAGER:
客户: CUSTOMER:
日期: DATE: 10-28-2025
比例: SCALE: NONE
工号: JOB NO: 方案
版本: REV: E
图纸编号: DRAWING NO: E1

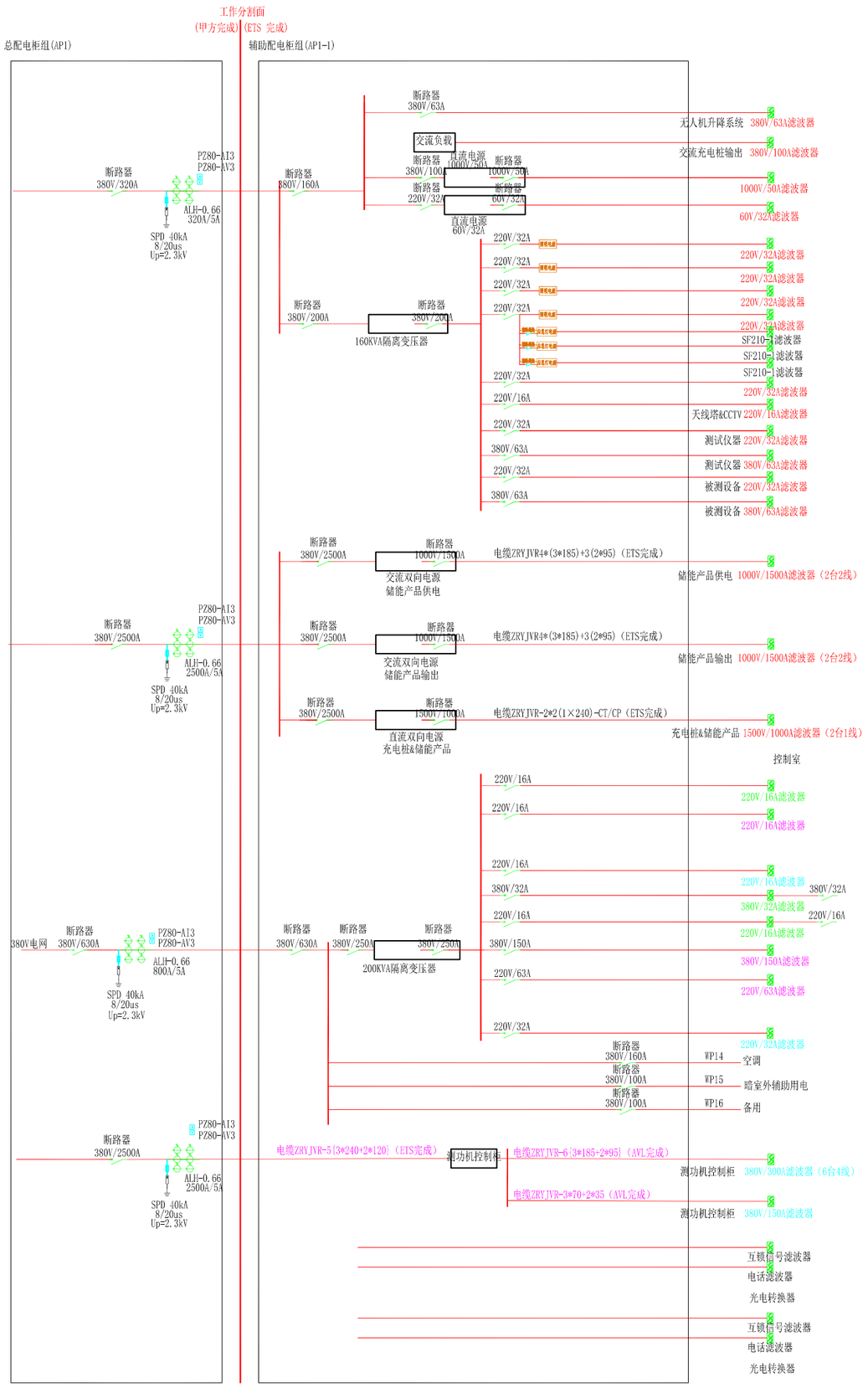


ETS·LINDGREN CHINA
An ESCO Technolgies Company
Beijing Lindgren E.M.Technology Co.,Ltd.

China Office :
No. 17 Madian East Road, Haidian Dist., Beijing, P.R.C
Beijing P.R.C100083
Tel:8610-82730877 Fax:8610-82730880

图名 SHEET TITLE: 整车混响室室外配电系统图

This document and the information contained therein are the property of LINDGREN RF ENCLOSURES, INC (Glendale Heights, Illinois. Recipient agrees NOT to: (1) Use such information for purposes other than those expressly authorized By LINDGREN RF ENCLOSURES, INC. (2) Furnish such information to any other person in whole or in part without the express written authorization of LINDGREN RF ENCLOSURES, INC. (3) Reproduce or copy this document either in whole or in part without the express written permission of LINDGREN RF ENCLOSURES, INC

版本说明 REVISIONS DESCRIPTION
版本 REV | 说明 DESCRIPTION

工程名称 PROJECT TITLE: NAST10m暗室&OTA暗室项目
地址: ADDRESS:

制图人: DRAWN BY: Zhang Haipeng
审核人: CHECKED BY:
负责人: MANAGER:
客户: CUSTOMER:
日期: DATE: 10-28-2025
比例: SCALE: NONE

工号: JOB NO: 方案
版本: REV: E

图纸编号: DRAWING NO: E1.1

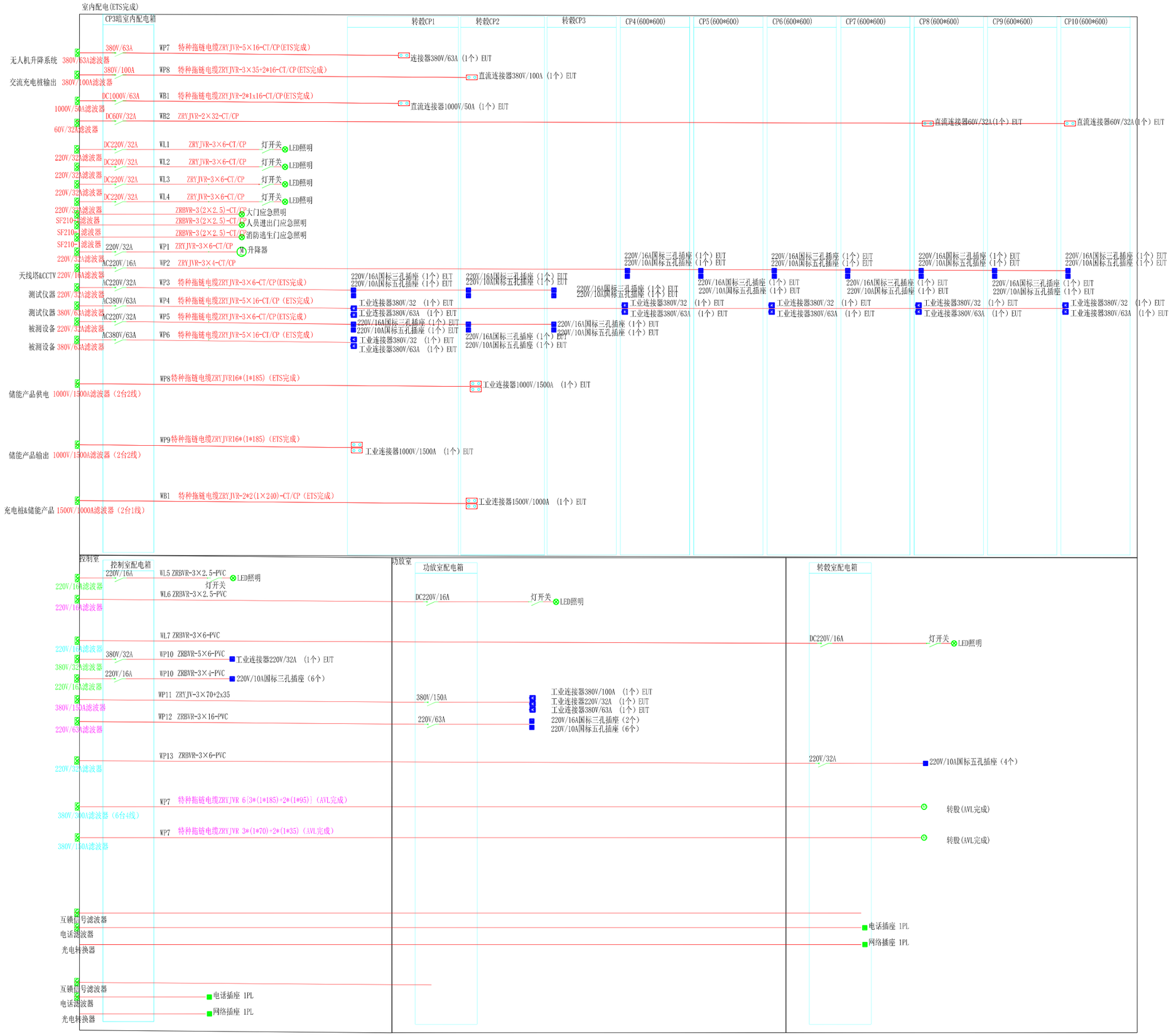


ETS·LINDGREN TM CHINA
An ESCO Technologies Company
Beijing Lindgren E.M.Technology Co.,Ltd.
China Office :
No. 17 Madian East Road, Haidian Dist., Beijing, P.R.C
Beijing P.R.C100083
Tel:8610-82730877 Fax:8610-82730880

图名: SHEET TITLE
整车混响室室内配电系统图

This document and the information contained therein are the property of LINDGREN RF ENCLOSURES, INC (Glendale Heights, Illinois. Recipient agrees NOT to:
(1) Use such information for purposes other than those expressly authorized By LINDGREN RF ENCLOSURES, INC. (2) Furnish such information to any other person in whole or in part without the express written permission of LINDGREN RF ENCLOSURES, INC. (3) Reproduce or copy this document either in whole or in part without the express written permission of LINDGREN RF ENCLOSURES, INC

版本说明 REVISIONS DESCRIPTION
版本 REV | 说明 DESCRIPTION

工程名称: PROJECT TITLE
NAST10m暗室&OTA暗室项目
地址: ADDRESS

制图人: DRAWN BY: Zhang Haipeng
审核人: CHECKED BY:
负责人: MANAGER:
客户: CUSTOMER:
日期: DATE: 10-28-2025
比例: SCALE: NONE
工号: JOB NO: 方案
版本: REV: E
图纸编号: DRAWING NO: E1.2

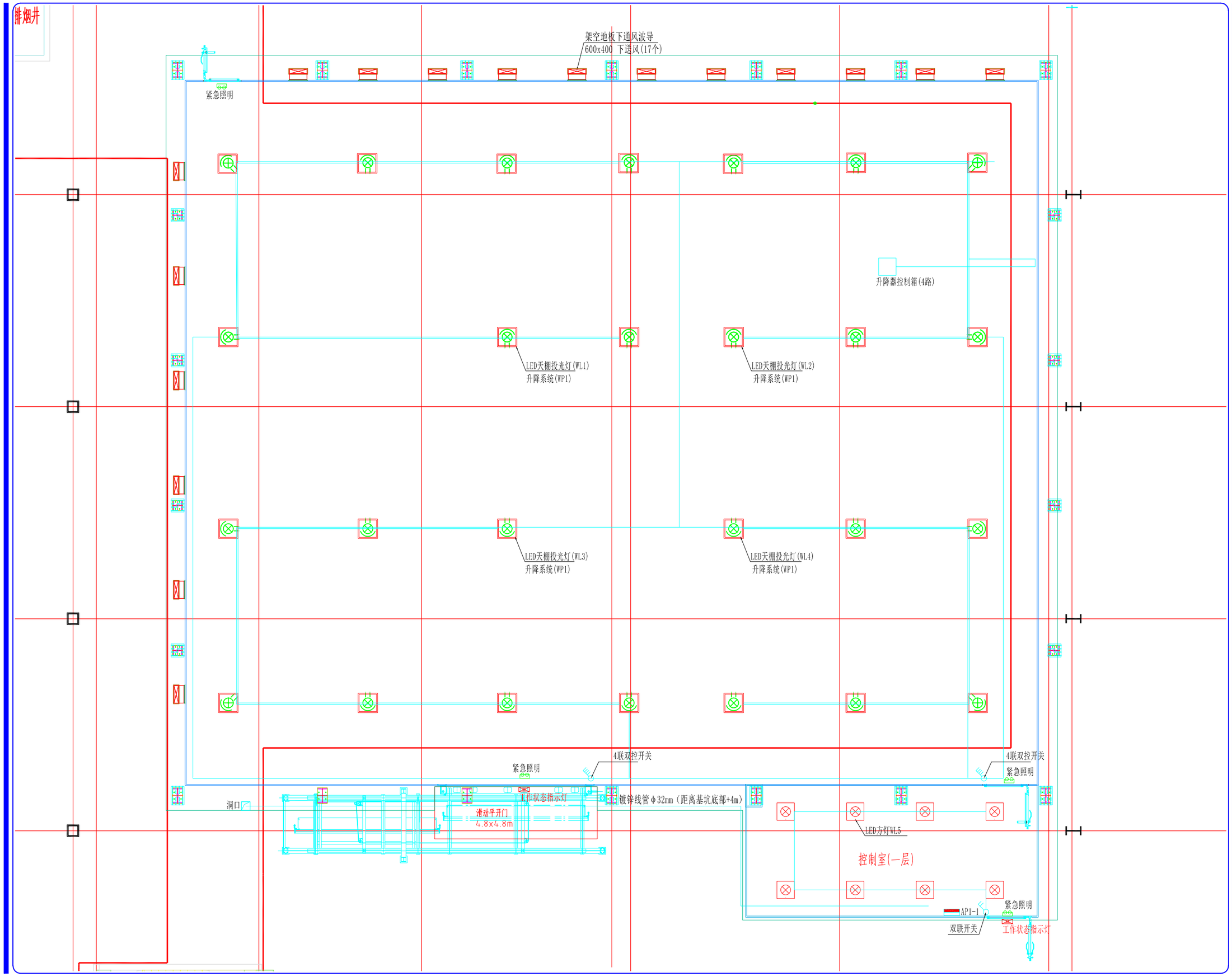


ETS·LINDGREN™ CHINA
An ESCO Technolgies Company
Beijing Lindgren E.M.Technology Co.,Ltd.

China Office :
No. 17 Madian East Road, Haidian Dist., Beijing, P.R.C
Beijing P.R.C100083
Tel:8610-82730877 Fax:8610-82730880

图名: SHEET TITLE: 暗室&控制室照明布局图

This document and the information contained therein are the property of LINDGREN RF ENCLOSURES, INC (Glendale Heights, Illinois .Recipient agrees NOT to: (1) Use such information for purposes other than those expressly authorized By LINDGREN RF ENCLOSURES, INC. (2) Furnish such information to any other person in LINDGREN RF ENCLOSURES, INC. (2) Reproduce or copy without the express written permission of LINDGREN RF ENCLOSURES, INC (3) Reproduce or copy this document either in whole or in part without the express written permission of LINDGREN RF ENCLOSURES, INC

版本记录 REVISIONS DESCRIPTION

版本 REV | 说明 DESCRIPTION

工程名称: PROJECT TITLE: NAST10m暗室&OTA暗室项目

地址: ADDRESS:

制图人: DRAWN BY: Zhang Haipeng

审核人: CHECKED BY:

负责人: MANAGER:

客户: CUSTOMER:

日期: DATE: 10-28-2025

比例: SCALE: NONE

工号: JOB NO: 方案

版本: REV: E

图纸编号: DRAWING NO: E2

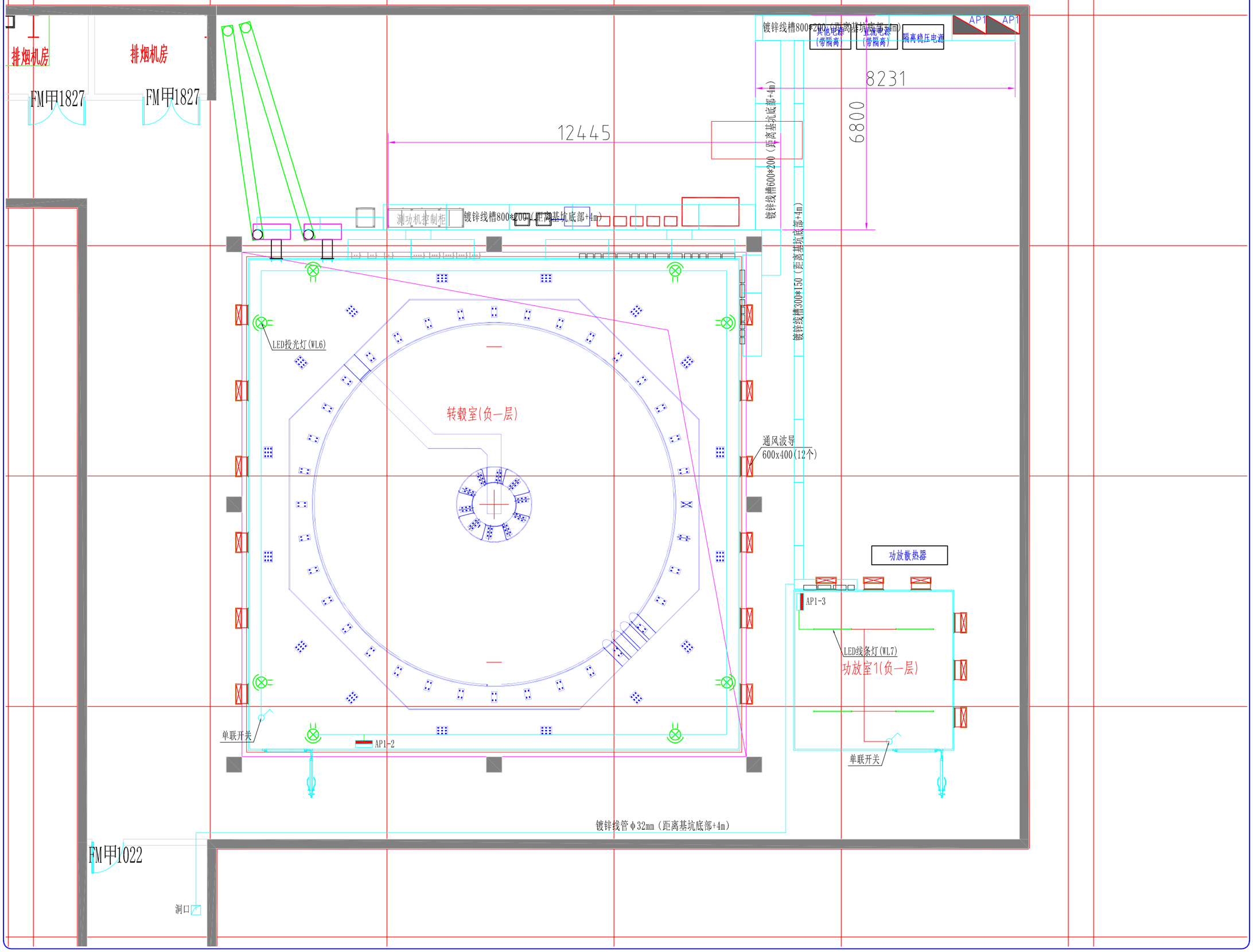


ETS·LINDGREN™ CHINA
An ESCO Technolgies Company
Beijing Lindgren E.M.Technology Co.,Ltd.

China Office :
No. 17 Madian East Road, Haidian Dist., Beijing, P.R.C
Beijing P.R.C100083
Tel:8610-82730877 Fax:8610-82730880

图名: SHEET TITLE: 转载室&功放室照明布局图

This document and the information contained therein are the property of LINDGREN RF ENCLOSURES, INC. (Glendale Heights, Illinois. Recipient agrees NOT to: (1) Use such information for purposes other than those expressly authorized By LINDGREN RF ENCLOSURES, INC. (2) Furnish such information to any other person in whole or in part for any purpose without the express written permission of LINDGREN RF ENCLOSURES, INC. (3) Reproduce or copy this document either in whole or in part without the express written permission of LINDGREN RF ENCLOSURES, INC.

| 版本 REVISIONS | 说明 DESCRIPTION |
|---|---|

工程名称: PROJECT TITLE: NAST10m暗室&OTA暗室项目

地址: ADDRESS:

制图人: DRAWN BY: Zhang Haipeng

审核人: CHECKED BY:

负责人: MANAGER:

客户: CUSTOMER:

日期: DATE: 10-28-2025 比例: SCALE: NONE

工号: JOB NO: 方案

版本: REV: E

图纸编号: DRAWING NO: E3

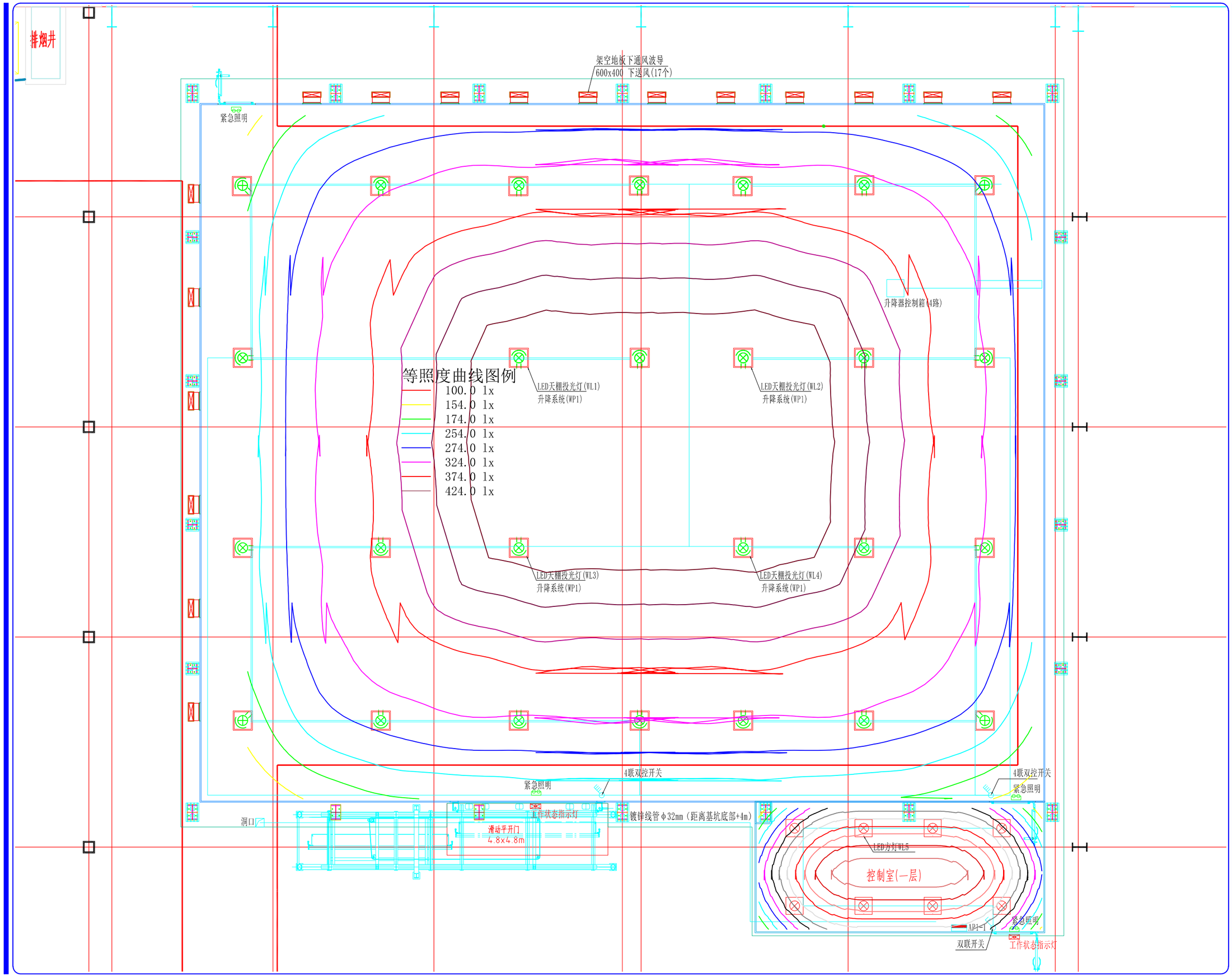


ETS·LINDGREN™ CHINA
An ESCO Technolgies Company
Beijing Lindgren E.M.Technology Co.,Ltd.
China Office :
No. 17 Madian East Road, Haidian Dist., Beijing, P.R.C
Beijing P.R.C100083
Tel:8610-82730877 Fax:8610-82730880

图名: SHEET TITLE: 转换室&功放室照度布局图

This document and the information contained therein are the property of LINDGREN RF ENCLOSURES, INC. Glendale Heights, Illinois. Recipient agrees NOT to: (1) Use such information for purposes other than those expressly authorized By LINDGREN RF ENCLOSURES, INC. (2) Furnish such information to any other person in LINDGREN RF ENCLOSURES, INC. (3) Reproduce or copy this document in whole or in part without the express written permission of LINDGREN RF ENCLOSURES, INC.

版本说明 REVISIONS DESCRIPTION

| 版本 REV. | 说明 DESCRIPTION |
|---|---|

工程名称: PROJECT TITLE: NAST10m暗室&OTA暗室项目

地址: ADDRESS:

制图人: DRAWN BY: Zhang Haipeng

审核人: CHECKED BY:

负责人: MANAGER:

客户: CUSTOMER:

日期: DATE: 10-28-2025

比例: SCALE: NONE

工号: JOB NO: 方案

版本: REV: E

图纸编号: DRAWING NO: E4

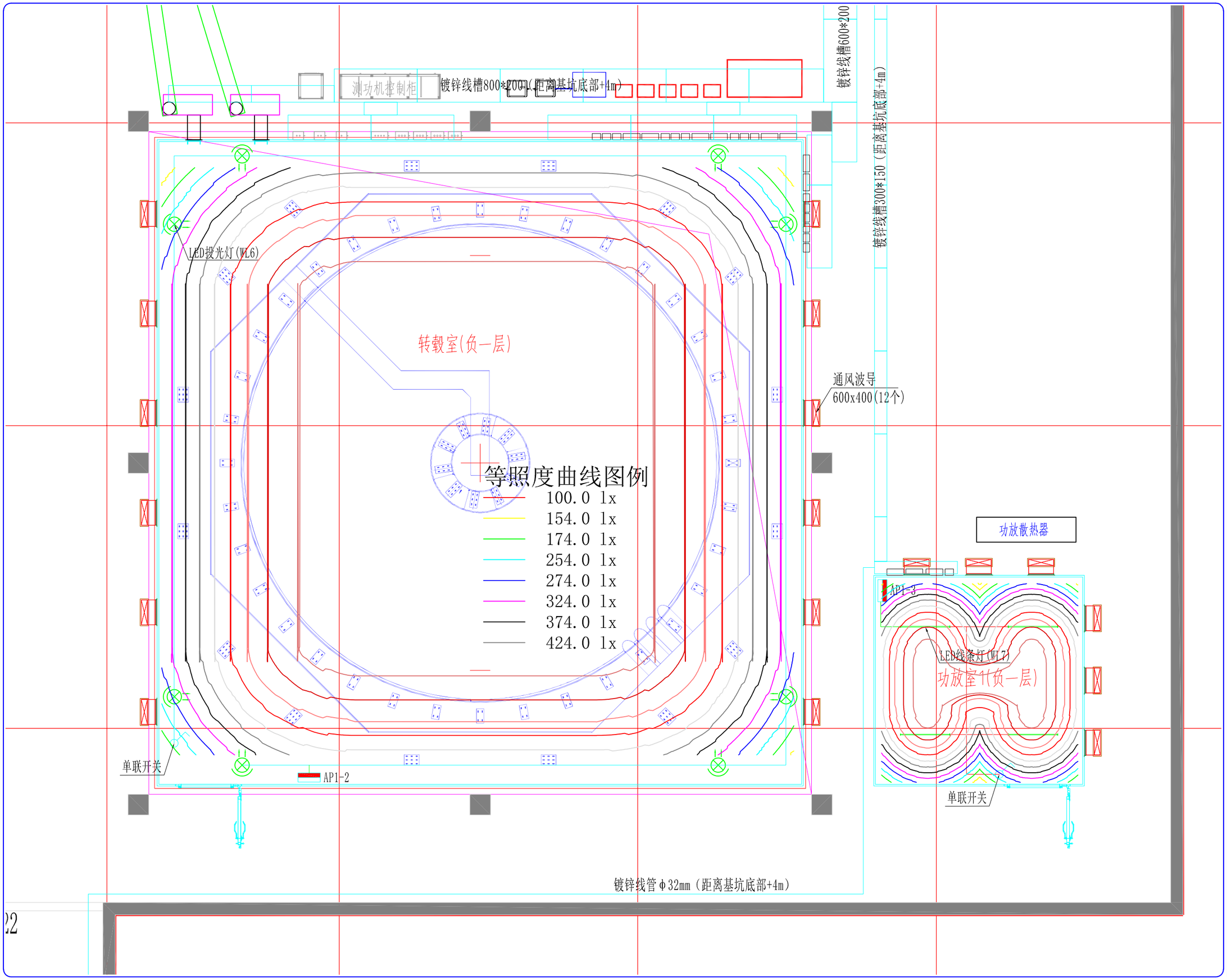


ETS·LINDGREN™ CHINA
An ESCO Technolgies Company
Beijing Lindgren E.M.Technology Co.,Ltd.

China Office :
No. 17 Madian East Road, Haidian Dist., Beijing, P.R.C
Beijing P.R.C100083
Tel:8610-82730877 Fax:8610-82730880

图名: SHEET TITLE: 转载室&功放室照度布局图

This document and the information contained therein are the property of LINDGREN RF ENCLOSURES, INC. Glendale Heights, Illinois. Recipient agrees NOT to:
(1) Use such information for purposes other than those expressly authorized By LINDGREN RF ENCLOSURES, INC. (2) Furnish such information to any other person in LINDGREN RF ENCLOSURES, INC. (3) Reproduce or copy this document either in whole or in part without the express written permission of LINDGREN RF ENCLOSURES, INC.

版本说明 REVISIONS DESCRIPTION

| 版本 REV. | 说明 DESCRIPTION |
|---|---|

工程名称: PROJECT TITLE: NAST10m暗室&OTA暗室项目

地址: ADDRESS:

制图人: DRAWN BY: Zhang Haipeng

审核人: CHECKED BY:

负责人: MANAGER:

客户: CUSTOMER:

日期: DATE: 10-28-2025

比例: SCALE: NONE

工号: JOB NO: 方案

版本: REV: E

图纸编号: DRAWING NO: E5

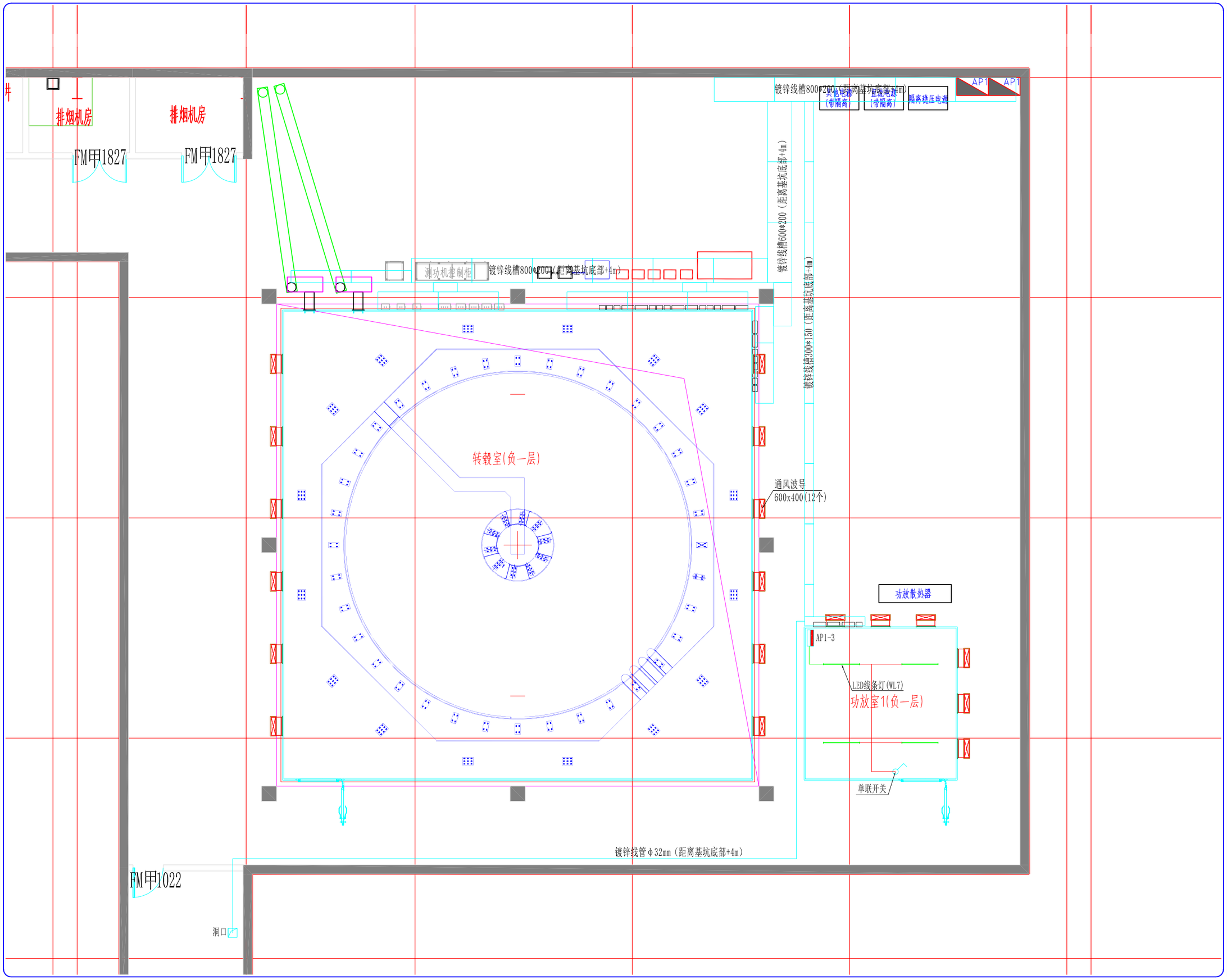


ETS·LINDGREN TM CHINA
An ESCO Technolgies Company
Beijing Lindgren E.M.Technology Co.,Ltd.
China Office :
No. 17 Madian East Road, Haidian Dist., Beijing, P.R.C
Beijing P.R.C100083
Tel:8610-82730877 Fax:8610-82730880

图名: SHEET TITLE: 室外线槽布局图

This document and the information contained therein are the property of LINDGREN RF ENCLOSURES, INC. Glendale Heights, Illinois. Recipient agrees NOT to: (1) Use such information for purposes other than those expressly authorized By LINDGREN RF ENCLOSURES, INC. (2) Furnish such information to any other person in whole or in part without the express written permission of LINDGREN RF ENCLOSURES, INC. (3) Reproduce or copy this document either in whole or in part without the express written permission of LINDGREN RF ENCLOSURES, INC.

修改说明 REVISIONS DESCRIPTION

| REV. | DESCRIPTION |
|---|---|

工程名称: PROJECT TITLE: NAST10m暗室&OTA暗室项目

地址: ADDRESS:

制图人: DRAWN BY: Zhang Haipeng

审核人: CHECKED BY:

负责人: MANAGER:

客户: CUSTOMER:

日期: DATE: 10-28-2025

比例: SCALE: NONE

工号: JOB NO: 方案

版本: REV: E

图纸编号: DRAWING NO: E6